

SIR DUKE

1ST Eb ALTO SAX

MODERATO (♩ = 80)

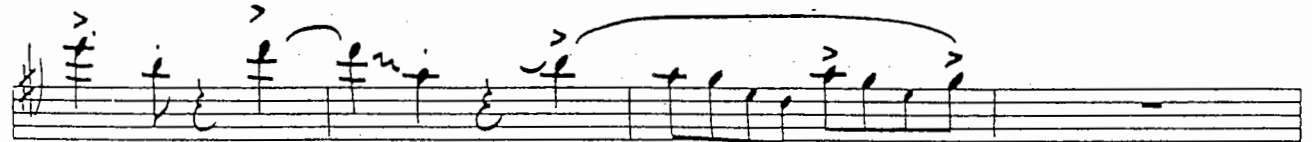

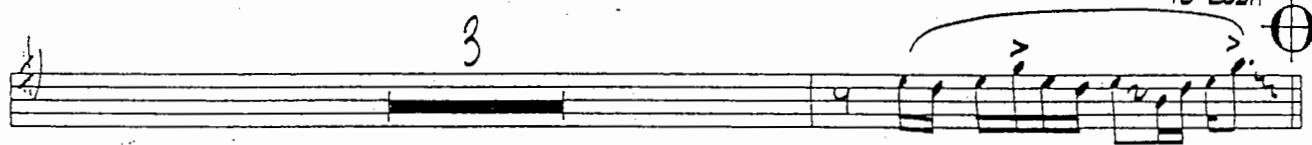
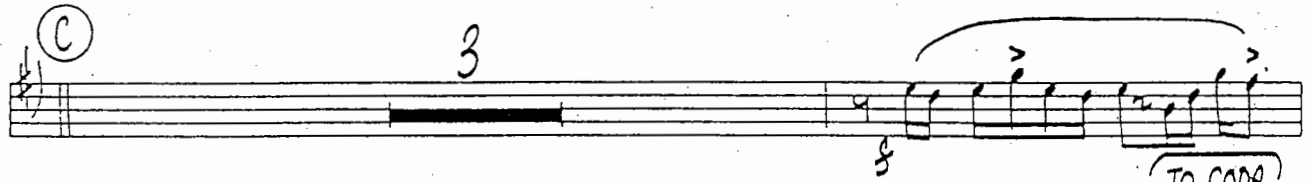
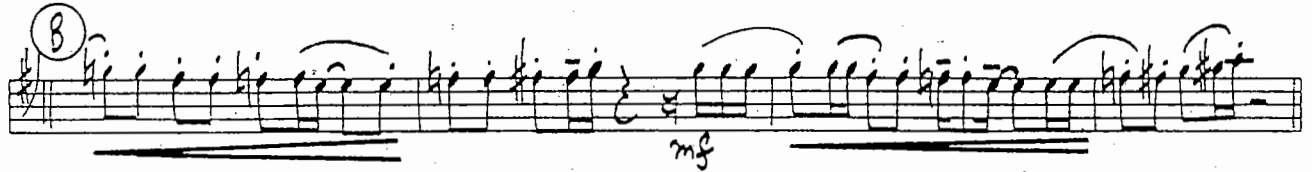
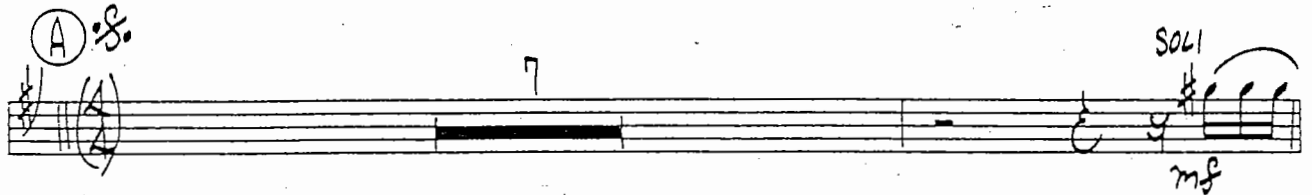
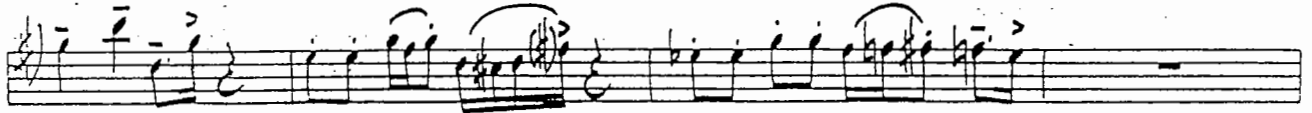
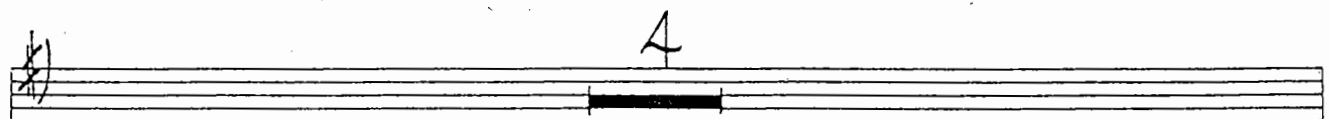
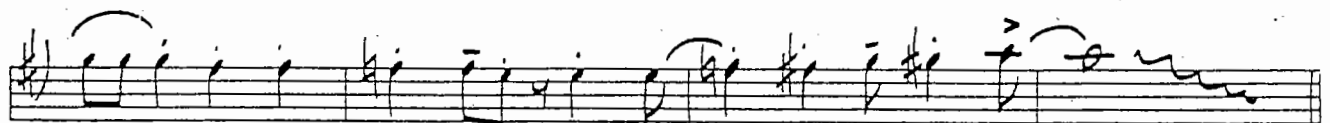
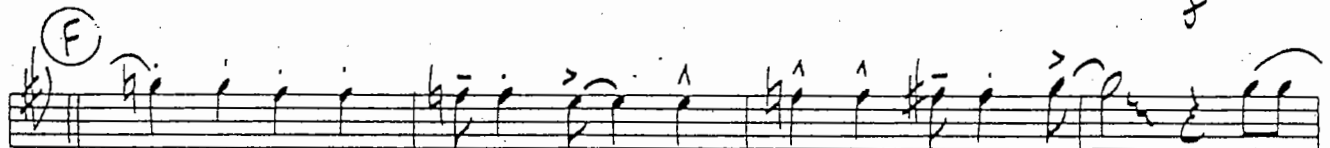
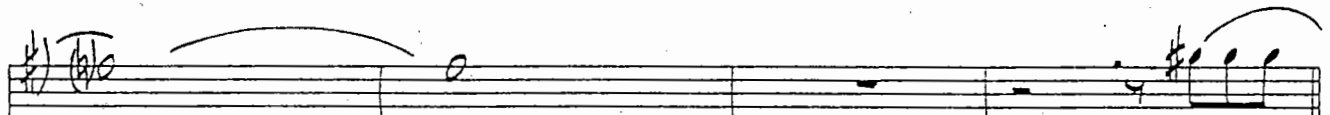
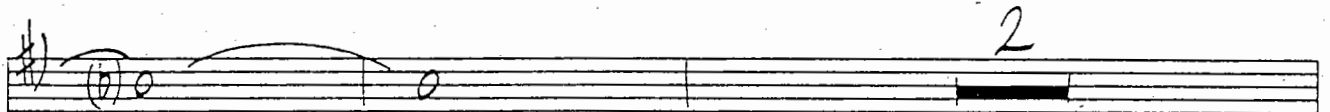
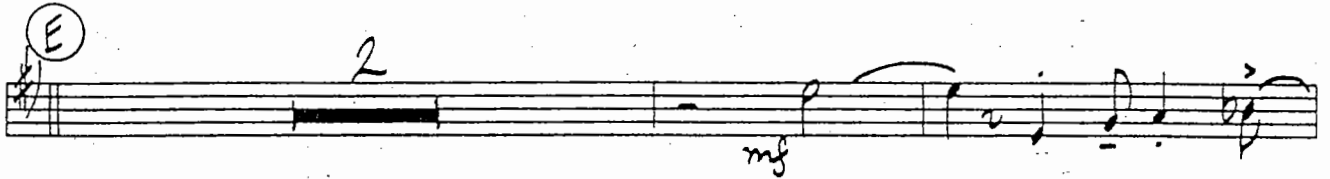

"SIR DUKE"

2

(H)

⊕ CODA SWING (♩ = d)

SIR DUKE

2ND Eb ALTO SAX.

WORDS AND MUSIC BY
STEVIE WONDER
ARRANGED BY DAVE WOLPE

MODERATO (♩ = 80)

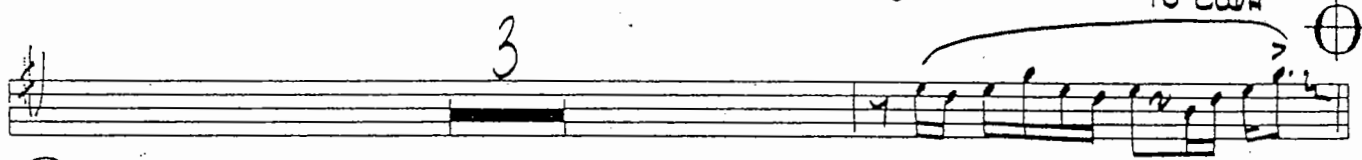
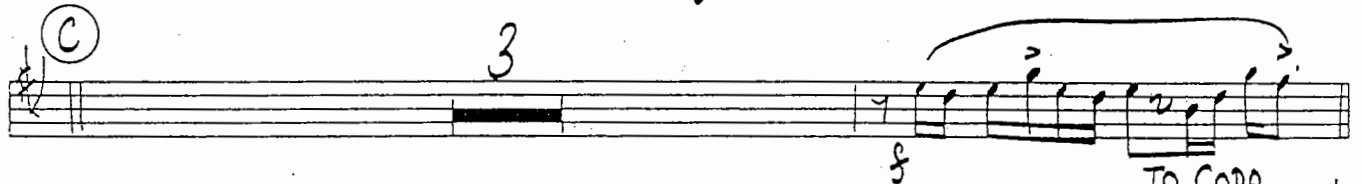
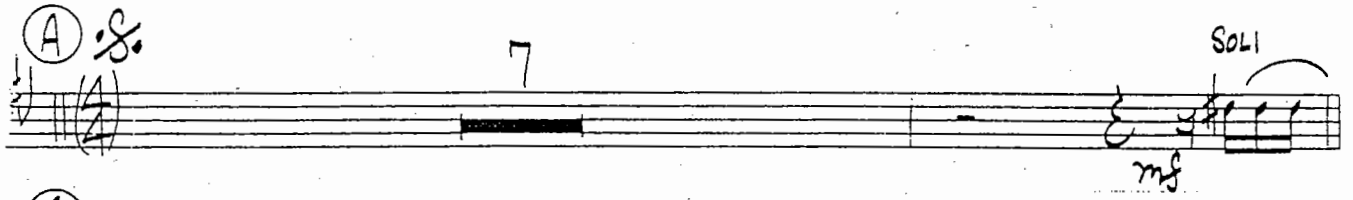

"SIR DUKE"

2ND ALTO — PG. 3

1ST Bb TENOR SAX.

SIR DUKE

MODERATO $\text{♩} = 80$

(A) $\text{♩} = 80$

Section A of musical notation. It starts with a treble clef and a key signature of one flat. The first staff contains a whole rest for 7 measures, followed by a solo section marked 'SOLO' and 'mf' (mezzo-forte). The solo section consists of a few notes with accents.

(B)

Section B of musical notation. It consists of a single staff with a treble clef and a key signature of one flat. The music features a melodic line with many notes, each with an accent (>). The dynamic marking 'mf' is present.

(C)

Section C of musical notation. It consists of two staves. The first staff has a treble clef and a key signature of one flat. It features a triplet of notes marked with a '3' above the staff. The second staff continues the triplet and then leads into a section marked 'To Coda' with a circled cross symbol. The dynamic marking 'f' (forte) is present.

(D) SWING ($\text{♩} = \text{♩}$)

Section D of musical notation. It consists of three staves. The first staff has a treble clef and a key signature of one flat. The tempo is marked 'SWING' with a quarter note equal to a half note. The music features a melodic line with accents and slurs. The second and third staves continue the melodic line with similar articulations.

(E) SOLO AD LIB.
 CMA7 AMI7

Ab9 G9

CMA7 AMI9

Ab9 G9 F#9

(F) 7 Solo G9

(G) CMA7 F#MI7

FMA7 EM17 DMI7 DMI7/G

CMA7 F#MI7

FMA7 EM17 DMI7 DMI7/G

(H)

"SIE DUKE"

1ST TENOR SAX. — PG. 3

D.S. AL CODA

CODA
SWING (♩ = d)

2ND Bb TENOR SAX.

SIR DUKE

MODERATO (♩ = 80)

(A)

(B)

(C)

(D) SWING (♩ = ♩)

(E) 2 *mf*

2

(F)

(G) 6

6

(H)

"SIR DUKE"

2ND TENOR SAX. — Pg. 3

CODA

E♭ BARITONE SAX.

SIR DUKE

MODERATO ♩ : 80

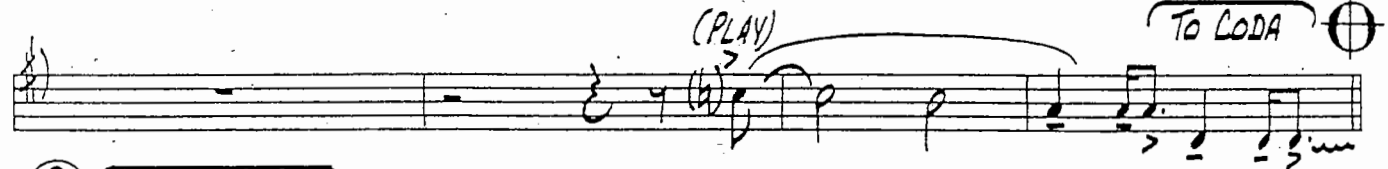
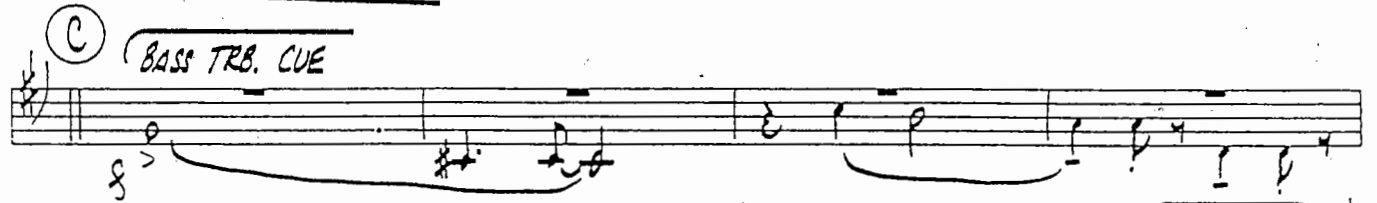
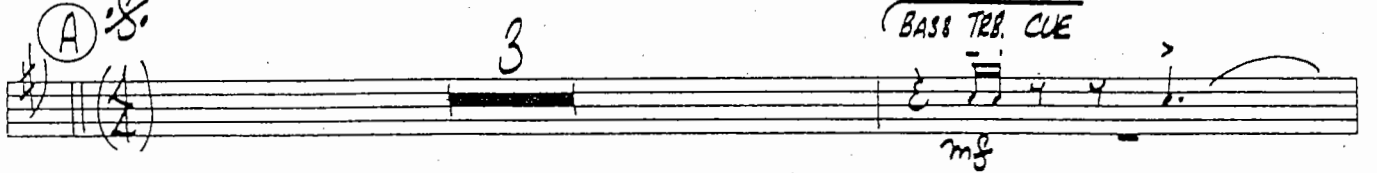
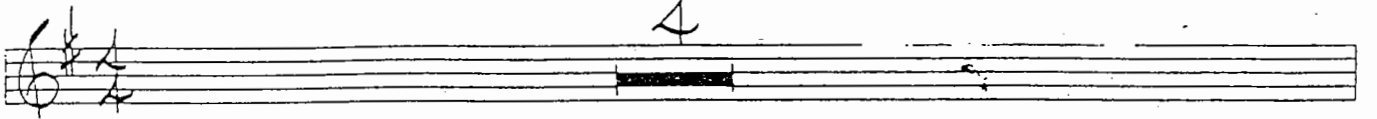

(E)

(F)

(G)

BASS TRB. CUE

(PLAY) W/TRBS.

(H)

I.S. AL CODA

(CODA)

(SWING (♩ = ♩))

SIR DUKE

1ST B♭ TRUMPET

WORDS AND MUSIC BY
STEVIE WONDER
ARRANGED BY DAVE WOLPE

(MODERATO $\text{♩} = 80$)

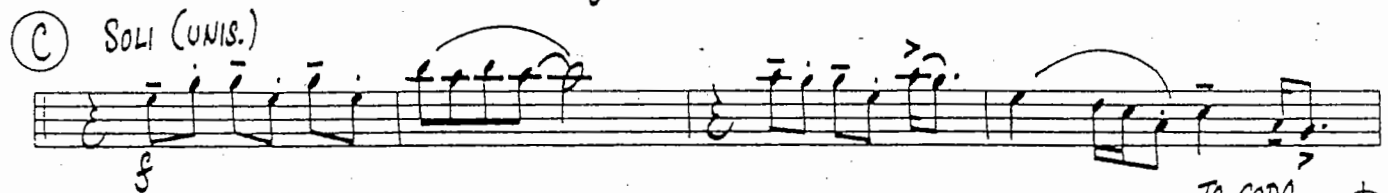
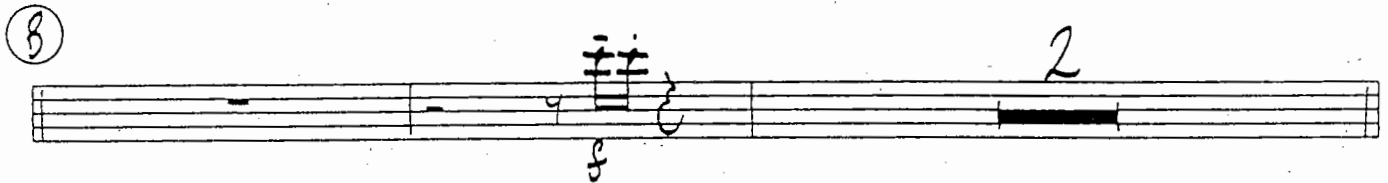
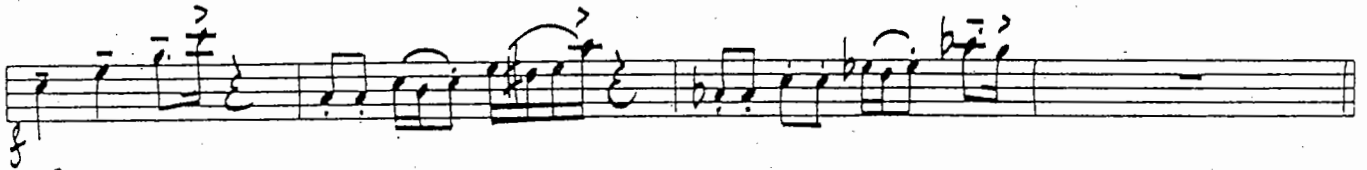

Section E consists of two staves of music. The first staff contains a melodic line with various ornaments and slurs. The second staff contains a bass line with a large number '8' centered below it, indicating a measure rest.

Section F consists of two staves. The first staff has a melodic line starting with a *mf* dynamic marking. The second staff has a bass line with a large number '2' centered below it, indicating a measure rest.

Section G consists of two staves of music. The first staff has a melodic line with several accents (^) and slurs. The second staff continues the melodic line with similar markings.

Section H consists of two staves. The first staff has a bass line with a large number '7' centered below it, indicating a measure rest. The second staff has a melodic line with a large number '5' centered below it, indicating a measure rest.

Section I consists of two staves of music. The first staff has a melodic line with slurs and accents. The second staff continues the melodic line with similar markings.

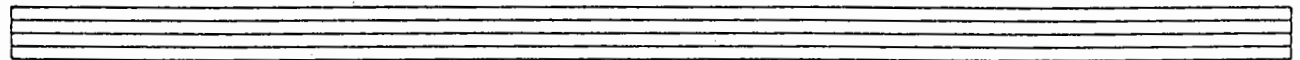
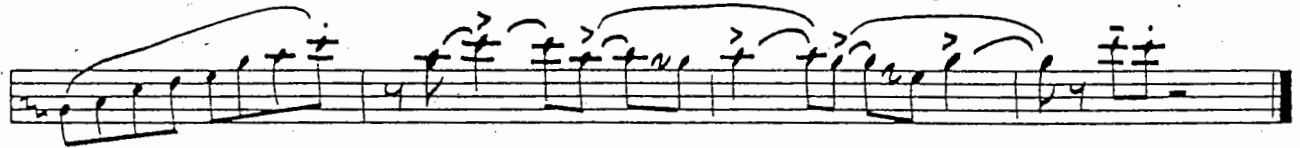
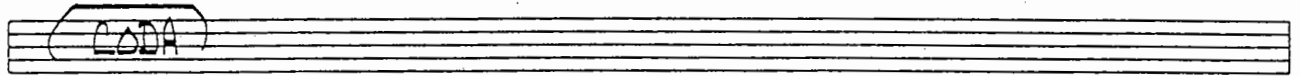
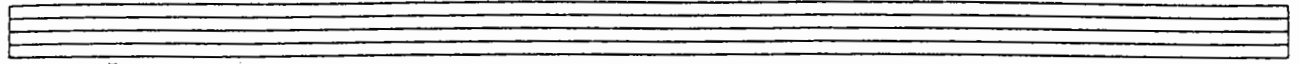

2ND Bb TRUMPET

SIR DUKE

WORDS AND MUSIC BY
STEVIE WONDER
ARRANGED BY DAVE WOLPE

MODERATO $\downarrow = 80$

A *S.* SOLI (UNIS.)

B

C SOLI (UNIS.)

(Div.)

(UNIS.)

TO CODA

(Div.)

D (SWING $\downarrow = d$)

(E) 8

mf

2

(F)

(G) 7

5

(H)

Empty musical staff.

"SIR DUKE"

2ND TRUMPET _____ PG. 3

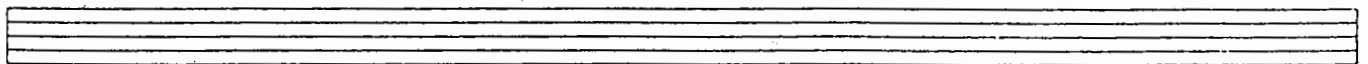
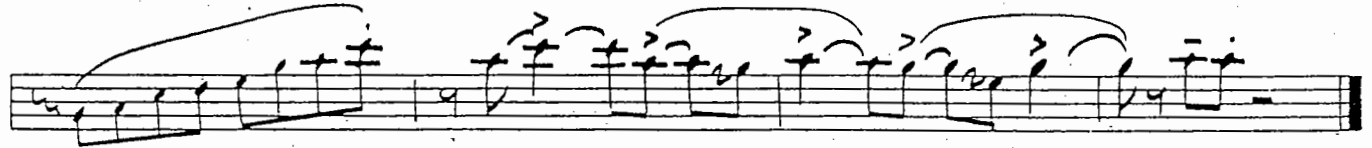
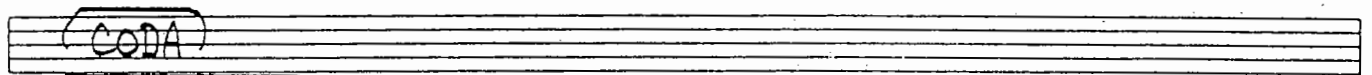
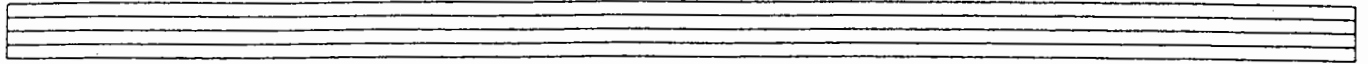

3RD B♭ TRUMPET

SIR DUKE

MODERATO ♩ = 80

A) *SOLI (UNIS.)*

B)

C) *SOLI (UNIS.)*

D) *SWING (♩ = d)*

(E)

(F)

(G)

(H)

V.S.

An empty musical staff at the bottom of the page.

"SIR DUKE"

CODA

4TH B♭ TRUMPET

SIR DUKE

WORDS AND MUSIC BY
STEVIE WONDER

ARRANGED BY DAVE WOLPE

MODERATO (♩ = 80)

A Soli (UNIS.)

B

C Soli (UNIS.)

D SWING (♩ = ♩)

(E)

(F)

(G)

(H)

V.S.

Empty musical staff.

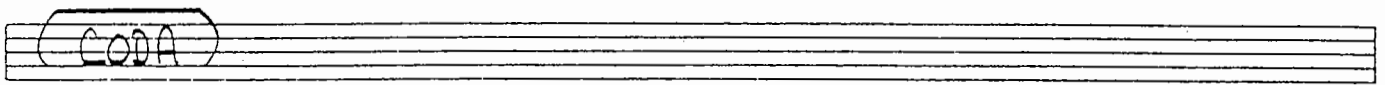
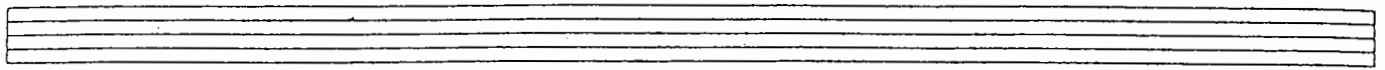

♩ SWING (♩ = d)

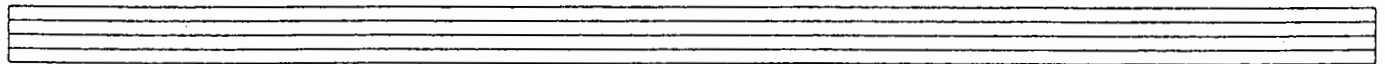
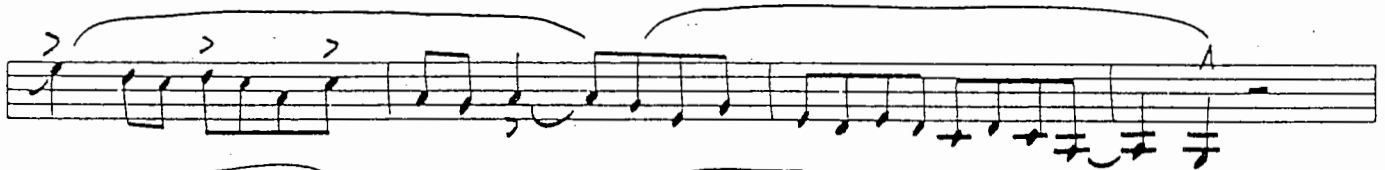
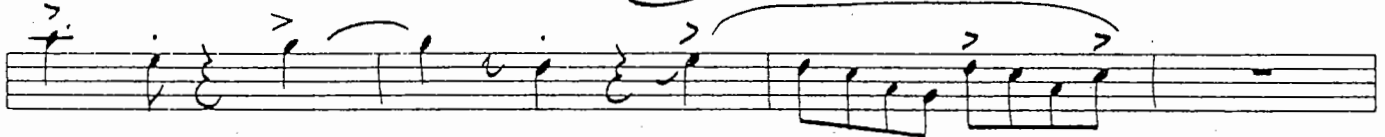
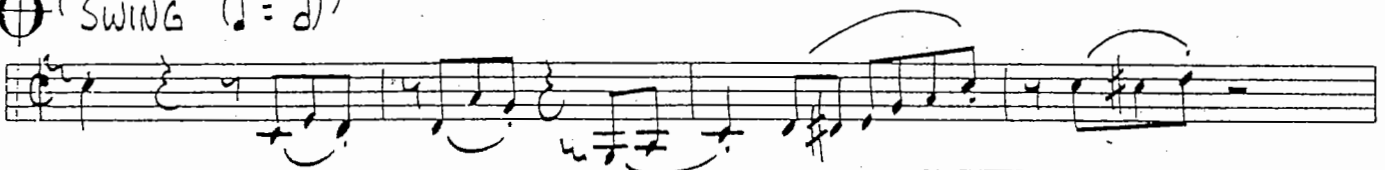

SIR DUKE

1ST TROMBONE

MODERATO (♩ = 80)

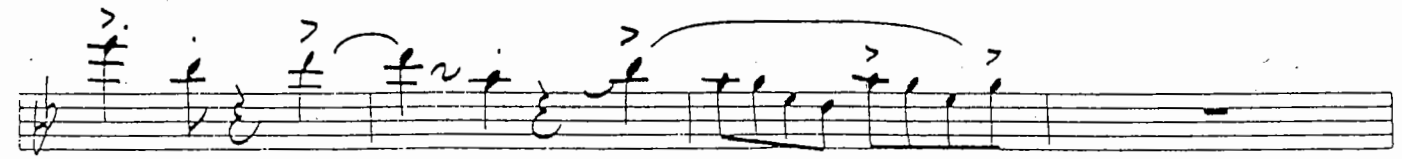
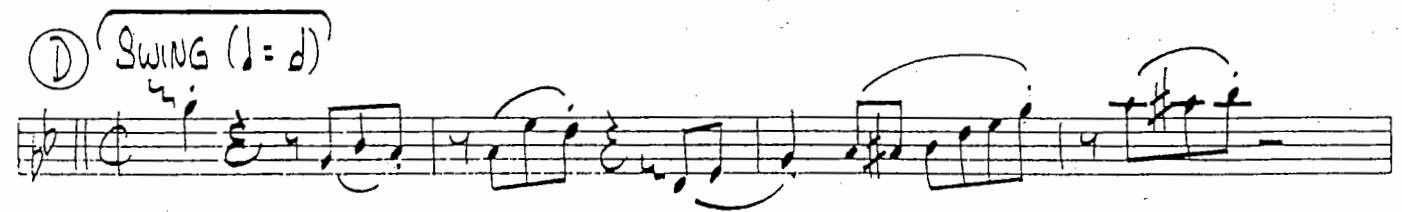
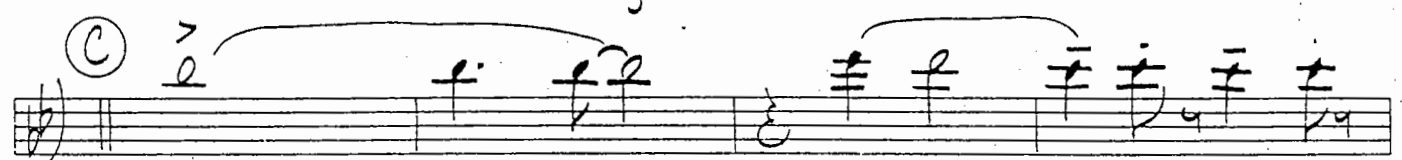
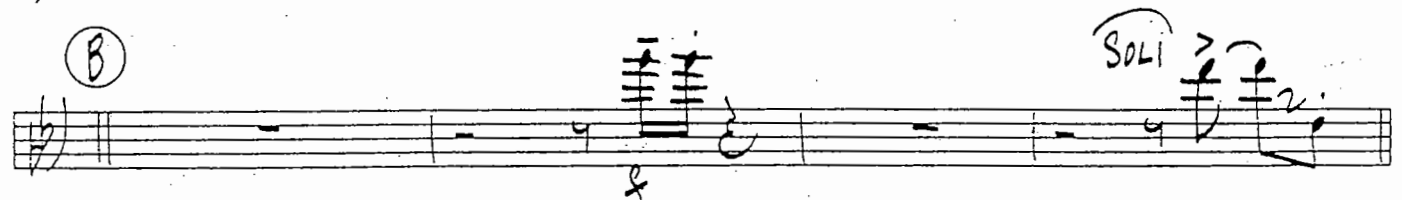
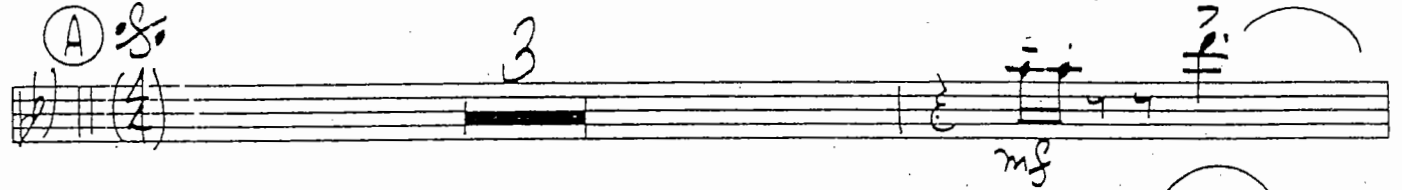
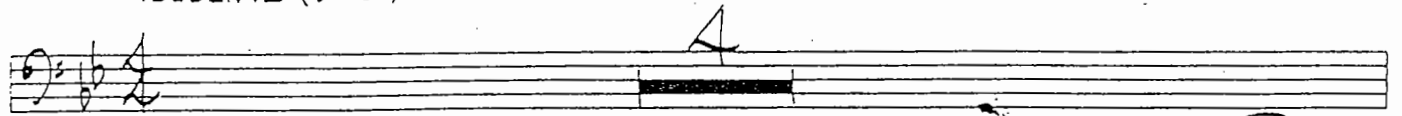

V.S.

"SIR DUKE"

Key markings include "D.S. AL CODA" and "CODA". The piece concludes with a final melodic phrase.

2ND TROMBONE

SIR DUKE

WORDS AND MUSIC BY
STEVIE WONDER
ARRANGED BY DAVE WOLPE

MODERATO (♩ = 80)

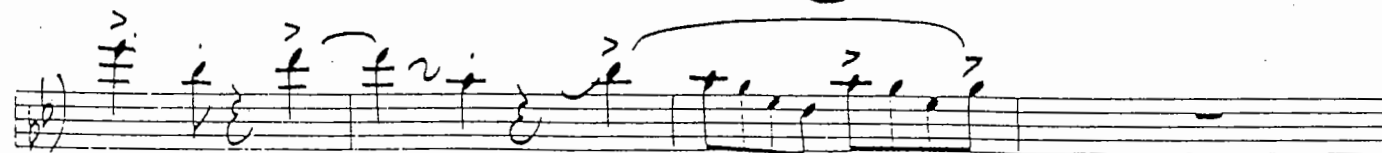
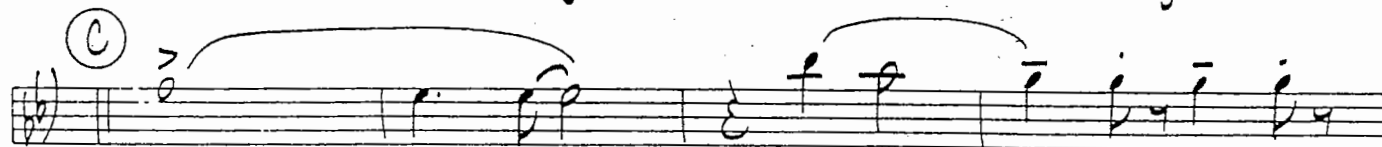
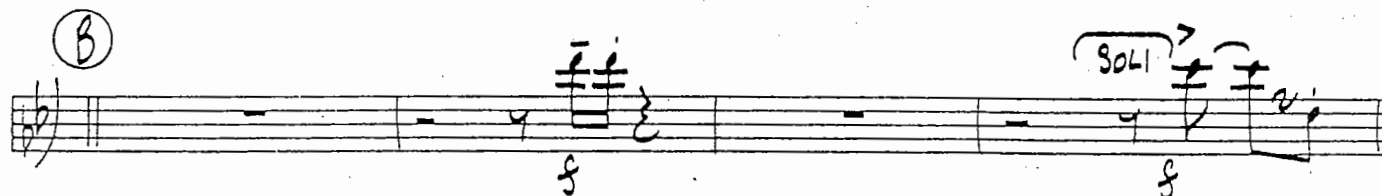
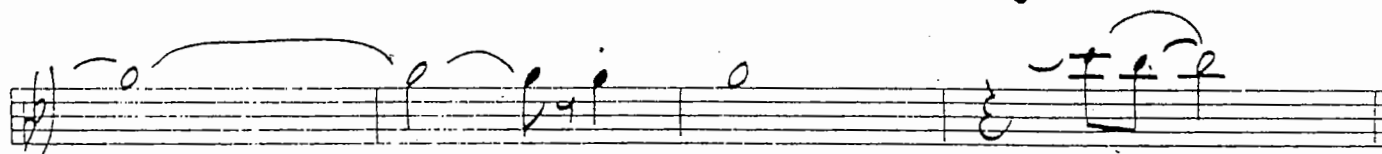
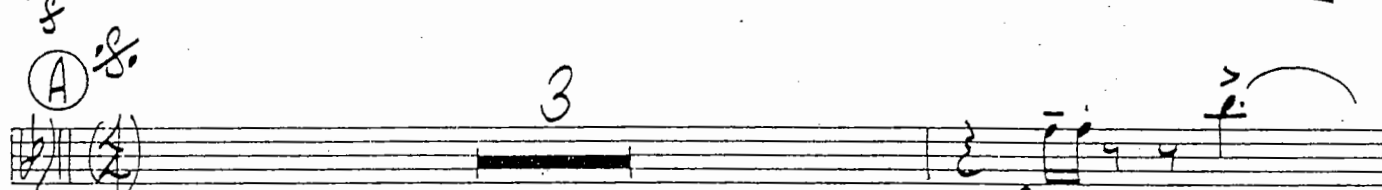
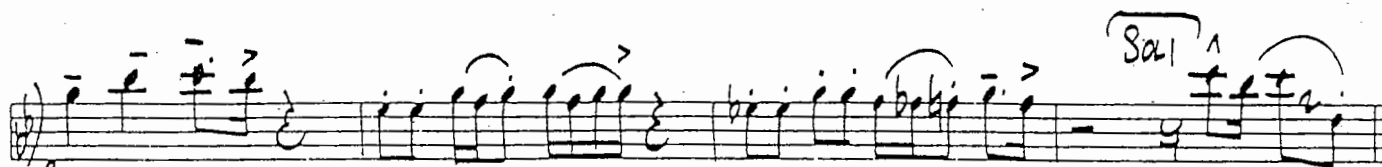
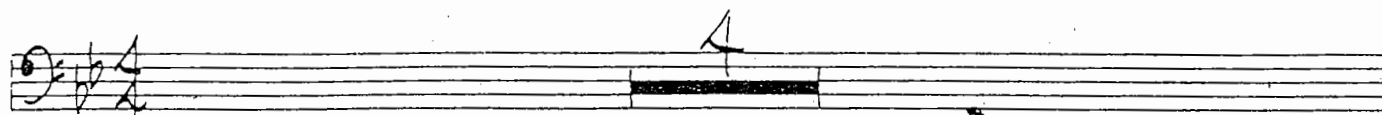

U.S.

CODA

SWING (♩ = ♪)

3RD TROMBONE

SIR DUKE

WORDS AND MUSIC BY
STEVIE WONDER
ARRANGED BY DAVE WOLPE

(MODERATO (♩ = 80))

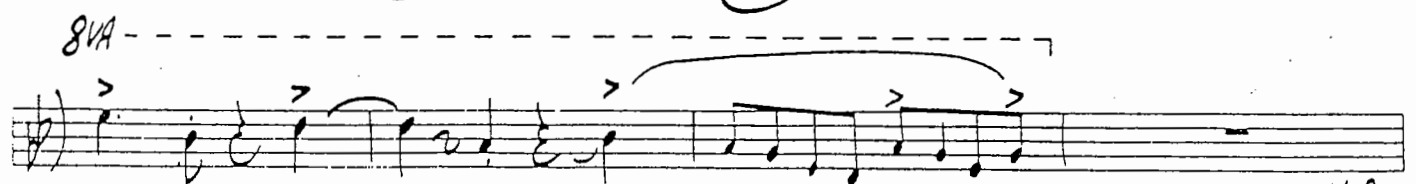
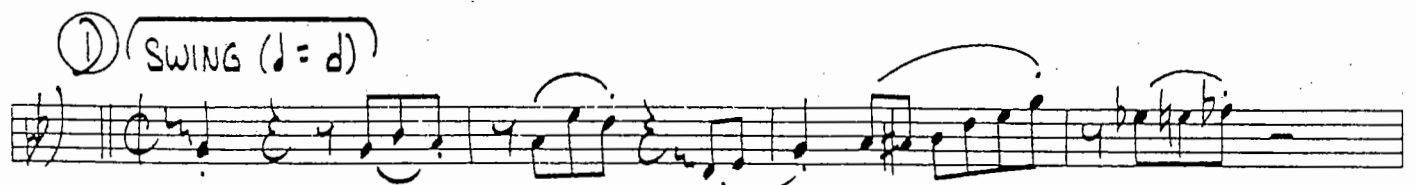
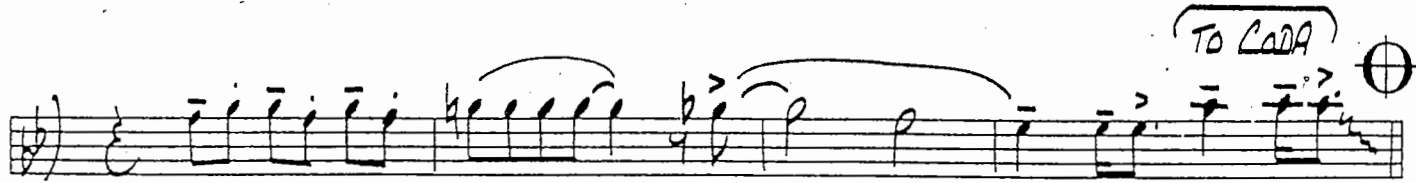
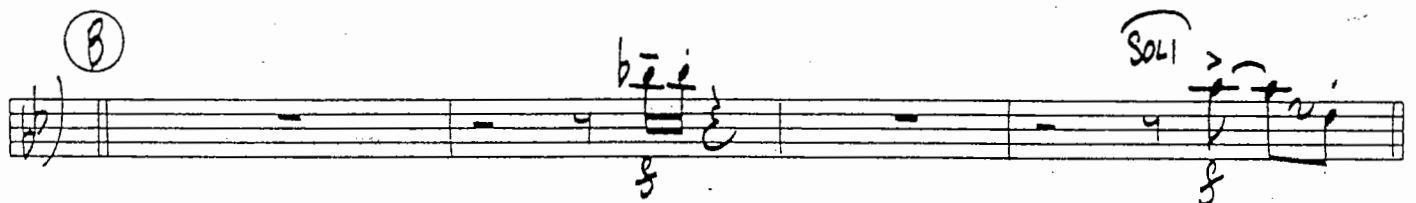
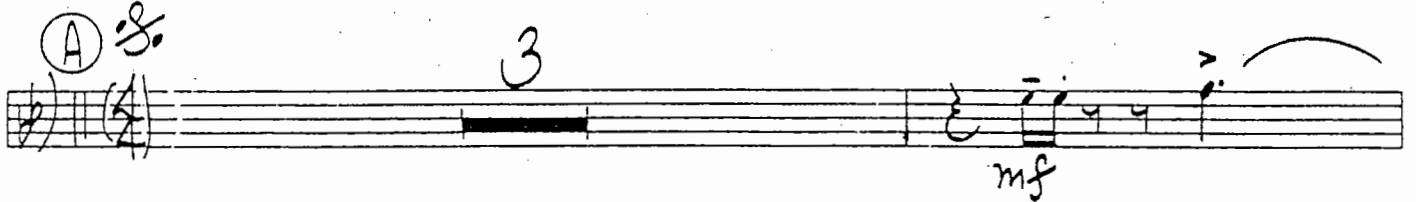

V.S.

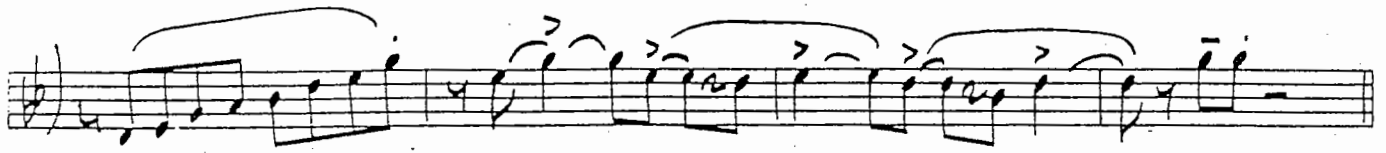

(E)

3

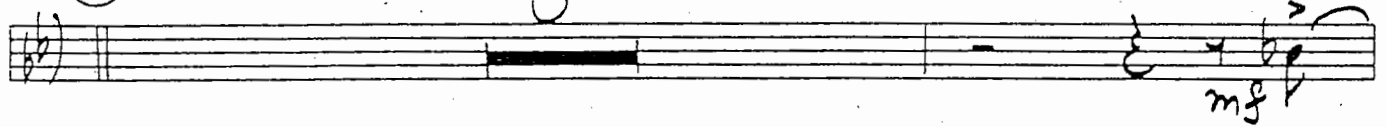

2

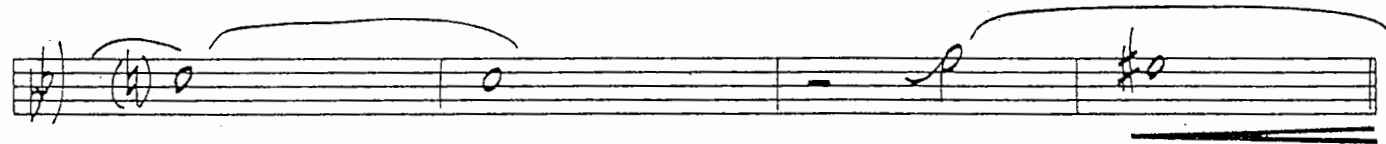
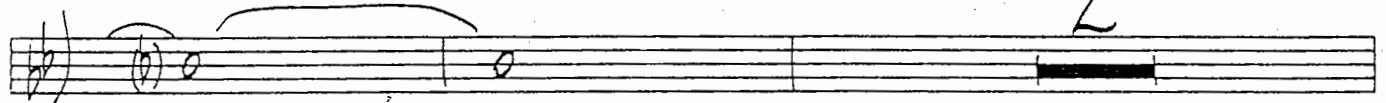

(F)

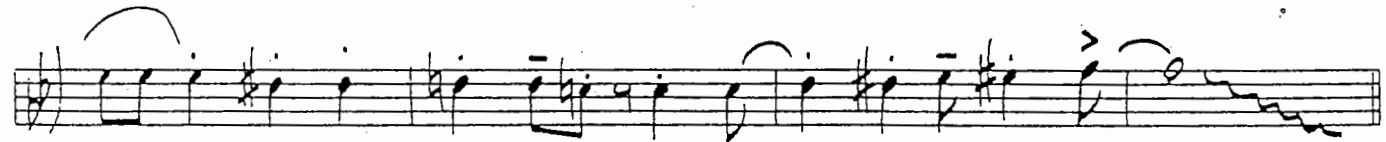
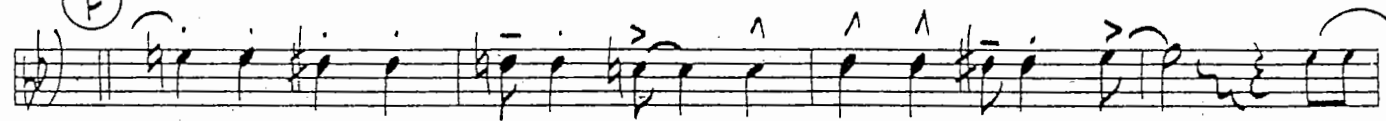

(G)

4

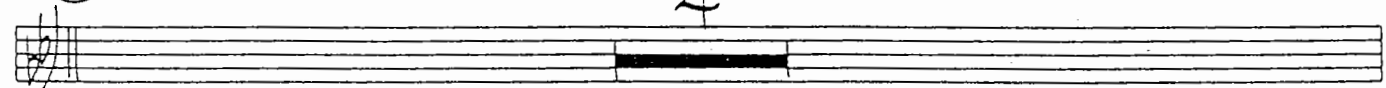

4TH TROMBONE (BASS)

SIR DUKE

WORDS AND MUSIC BY

STEVIE WONDER

ARRANGED BY DAVE WOLPE

MODERATO $\text{♩} = 80$

4th Bone

⊕ SWING (♩ = d)

PIANO

SIR DUKE

MODERATO ♩ = 80

4

♩: (A) Bb GM17 Gb7 F7

mf

Bb GM17 Gb7 F9 E9

(B) Eb9 D9 Db9 C9 Db9 D9 Eb Eb9 D9 Db9 C9 Db D9 Eb9 Eb9 F9

mf

③

BbMA7 Em7 EbMA7 Dmi7 Cmi7 Cm7/F F7

BbMA7 Em7 EbMA7 Dmi7 Cmi7 Cm7/F

④ (SWING 4=4)

Ab13 A13 Bb13

"SIR DUKE"

⑤ Eb9 D9 Db9 C9 Db9 D9 Eb9

Eb9 D9 Db9 C9 Db9 D9 Eb9 E9 F9

⑥ BbMA7 EMI7

EbMA7 Dmi7 Cmi7 Cmi7/F

BbMA7 EMI7

"SIR DUKE"

Chord progression: EbMA7, DMI7, CM17, CM7/F, CM7/F

Section starting with a circled 'H' and ending with chords Ab13, D13, Bb13.

Section ending with a circled 'D.S. AL CODA' and a CM7/F chord.

LODA

SWING (♩ = ♩)

Ab13 A13 Bb13

E♭maj7 Dm7 Cm7 C7(b9) B♭7(b9)

BASS

SIR DUKE

WORDS AND MUSIC BY
STEVIE WONDER

ARRANGED BY DAVE WOLPE

MODERATO ♩ = 80

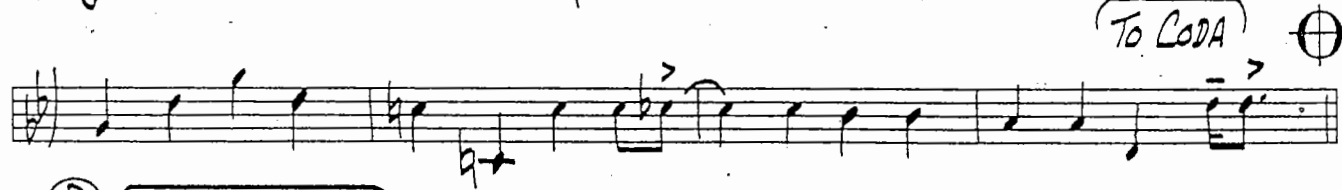
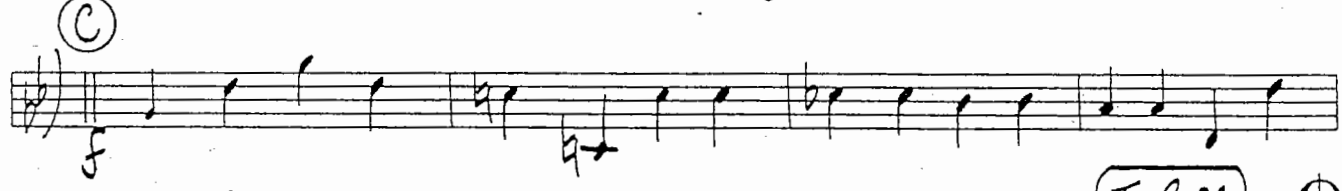
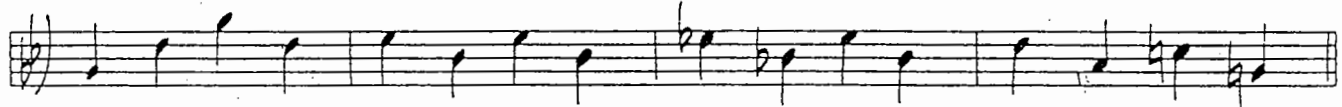
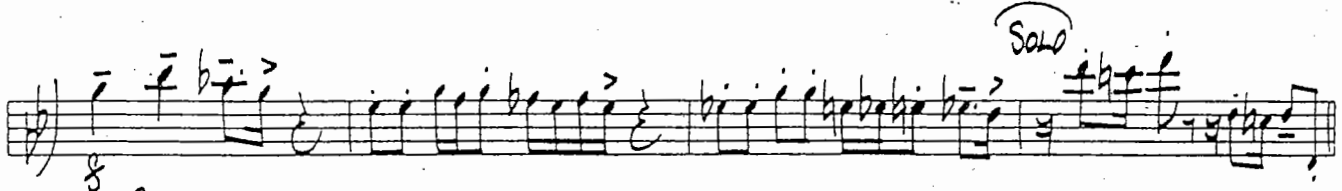
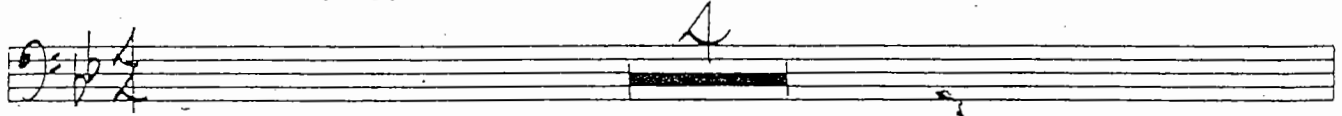

V. 3.

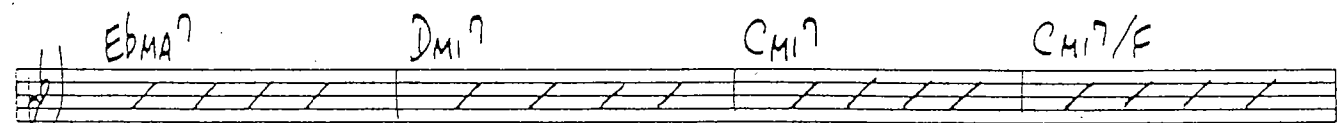
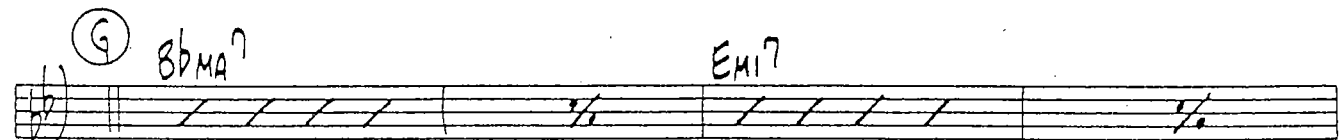
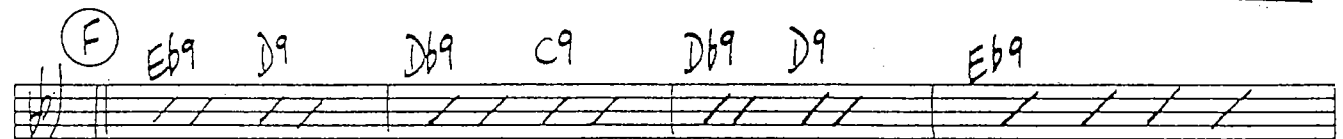
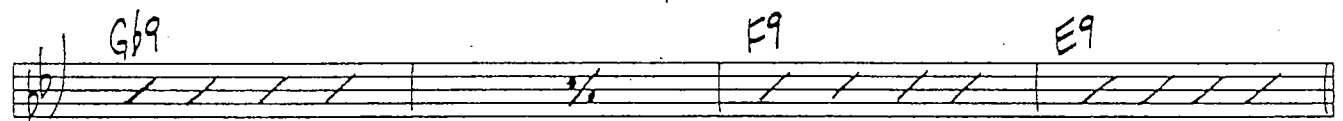
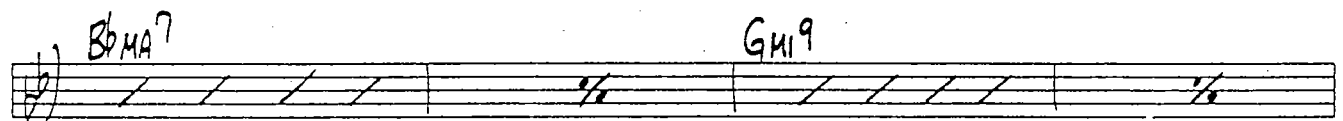
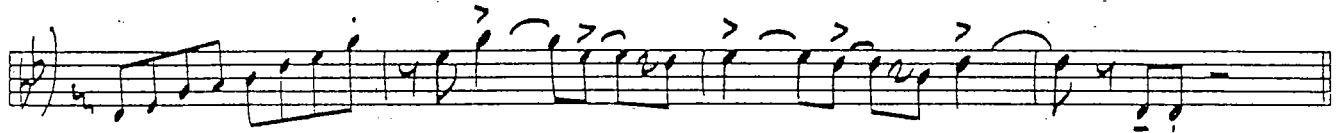

"SIR DUKE"

BbMA7 EM7

EbMA7 DMI7 CM7 CM7/F

(H)

(D.S. AL CODA)

(SWING 4=d)

CODA

DRUMS

SIR DUKE

WORDS AND MUSIC BY
STEVIE WONDER
ARRANGED BY DAVE WOLPE

MODERATO $\downarrow = 80$
(HI-HAT) SOLO

$\&$ (SWING FEEL)

(CONT. SOLO W/ENS.)

A $\&$ (STRAIGHT 8THS) (4)

mf

B

C (4)

To CODA

D SWING ($\downarrow = \text{♩}$) (4)

(8)

(12)

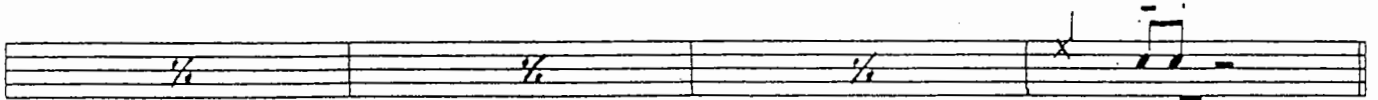
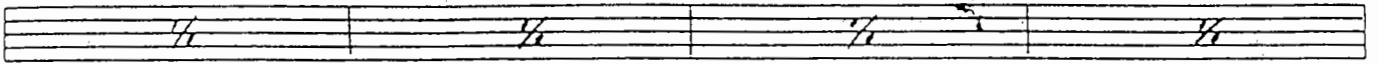

(E) (TENDR SOLO)

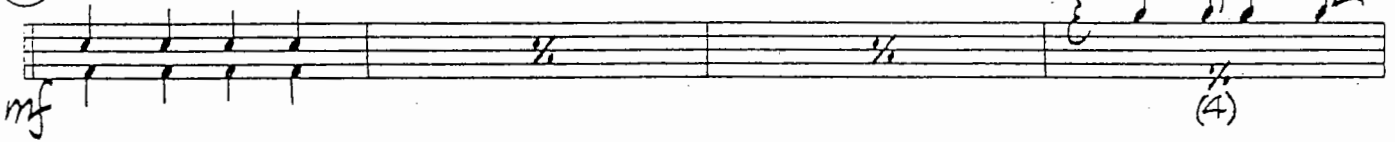

(8)

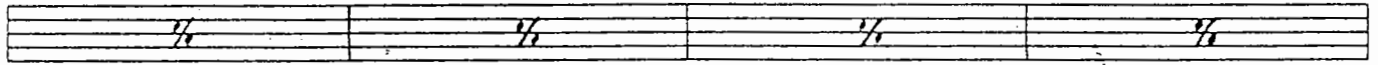

(16)

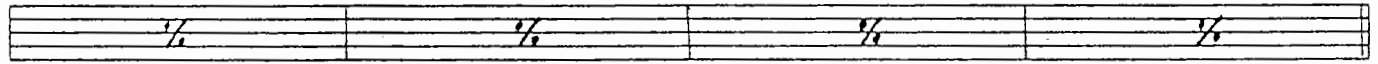

(F)

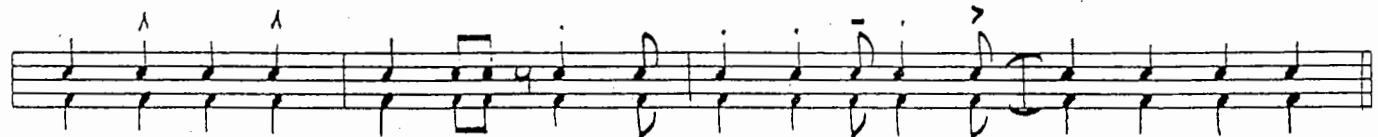

(G)

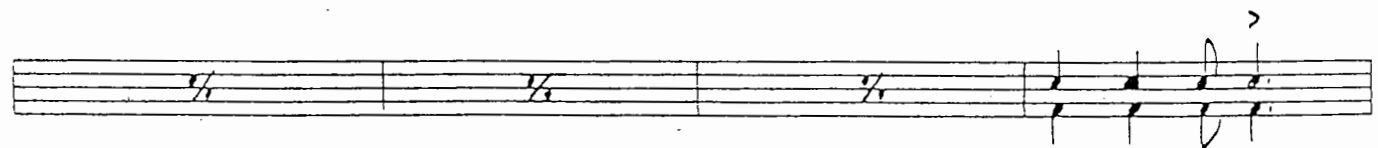

"SIR DUKE"

^

(4)

(8)

(12)

(4)

(8)

(12)

(CODA) || C (SWING ♩ = d)

(D.S. AL CODA)

(4)

(8)

(12)

GUITAR

SIR DUKE

WORDS AND MUSIC BY
STEVIE WONDER
ARRANGED BY DAVE WOLPE

MODERATO (♩ = 80)

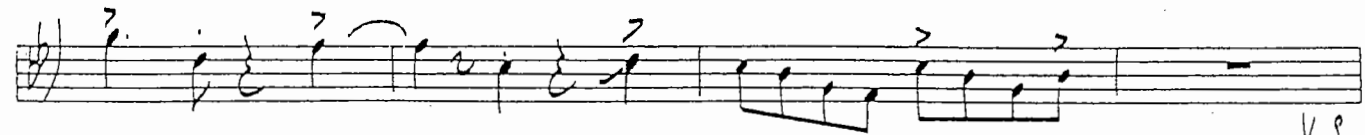
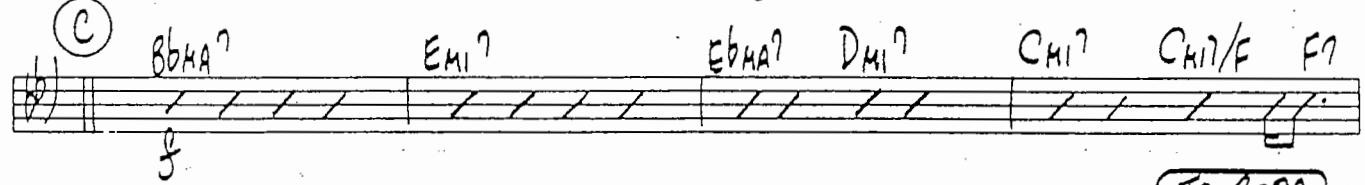
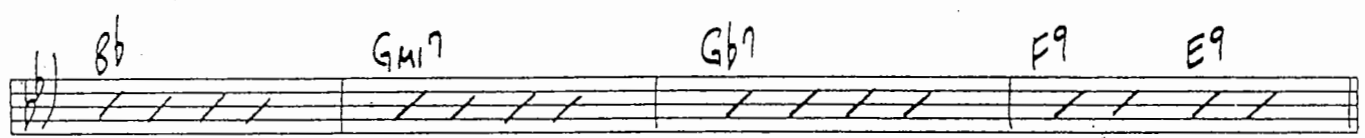
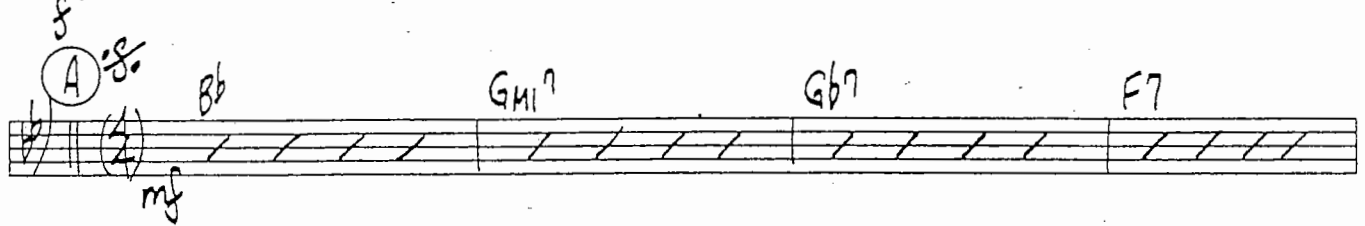
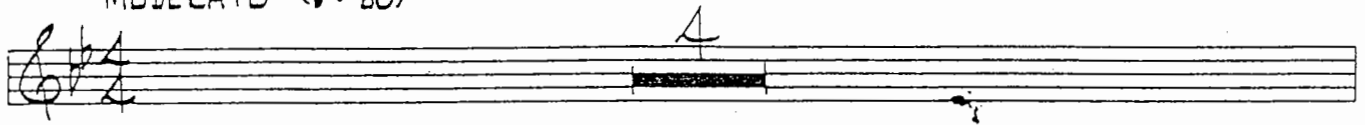

V.S.

"SIR DUKE"

(b) $BbMA7$ $Emi7$

(b) $EbMA7$ $Dmi7$ $Cmi7$ $Cmi7/F$ $Cmi7/F$

(H) $Ab13$ $A13$ $Bb13$

$Cmi7$

(CODA) (SWING (♩ = d)) $Ab13$ $A13$ $Bb13$

$EbMA7$ $Dmi7$ $Cmi7$ $C7(b9)$ $Bb7(b9)$